

1006 Clairmont

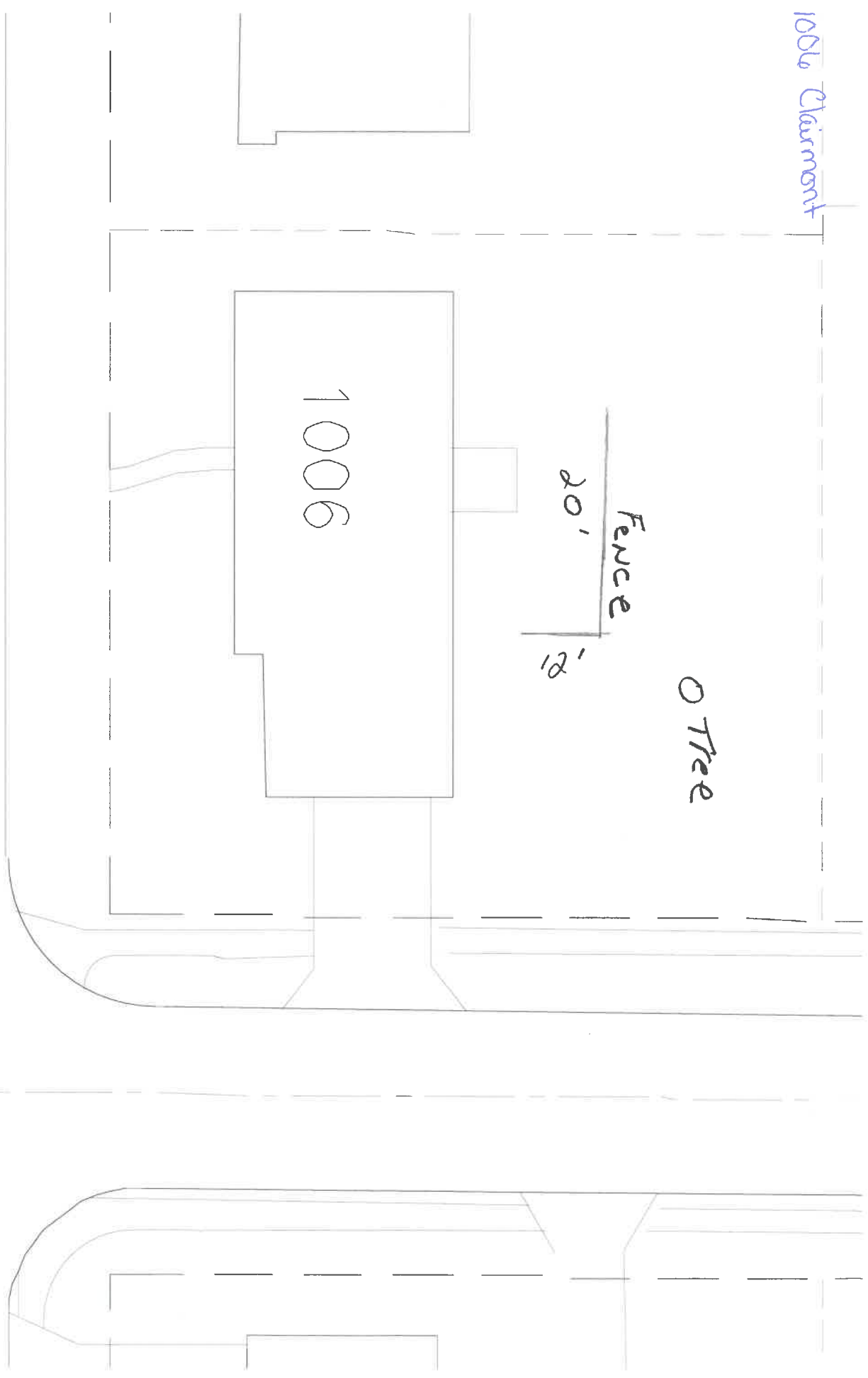

t - Avenue





# Home Improvement Agreement: Proposal for Fencing Installation

Customer's Last Name, First Name: Norden Angela Store No.: 3864 Order No.: 93232

Service Address: 1006 Clairmont Date: 7/9/12

City: Napoleon State: OH Zip: 43545 PRICE IS VALID FOR 30 DAYS FROM DATE OF PROPOSAL

Customer's Daytime Phone No.: 260-450-2420 Customer's Evening Phone No.:  Customer's E-mail Address:

Nearest Cross Street: Glenwood

PERMIT/INSPECTION INFORMATION PO# 64414774  
 Permit required?  Yes  No  Homeowner to obtain permit (Installation Professional requires copy of permit before installation)  Installation professional to obtain permit Plot plan or survey available?  Yes  No

Selection	\$
ADDITIONAL COST OPTIONS ADD THE PRICES IN THIS COLUMN TO THE SELECTION	
TAKE DOWN AND HAUL AWAY OLD FENCE	\$ 240
5- Panels	1520
2- HD	100
SUB TOTAL	\$ 1860
DEPOSIT	\$
BALANCE DUE (UPON COMPLETION)	\$

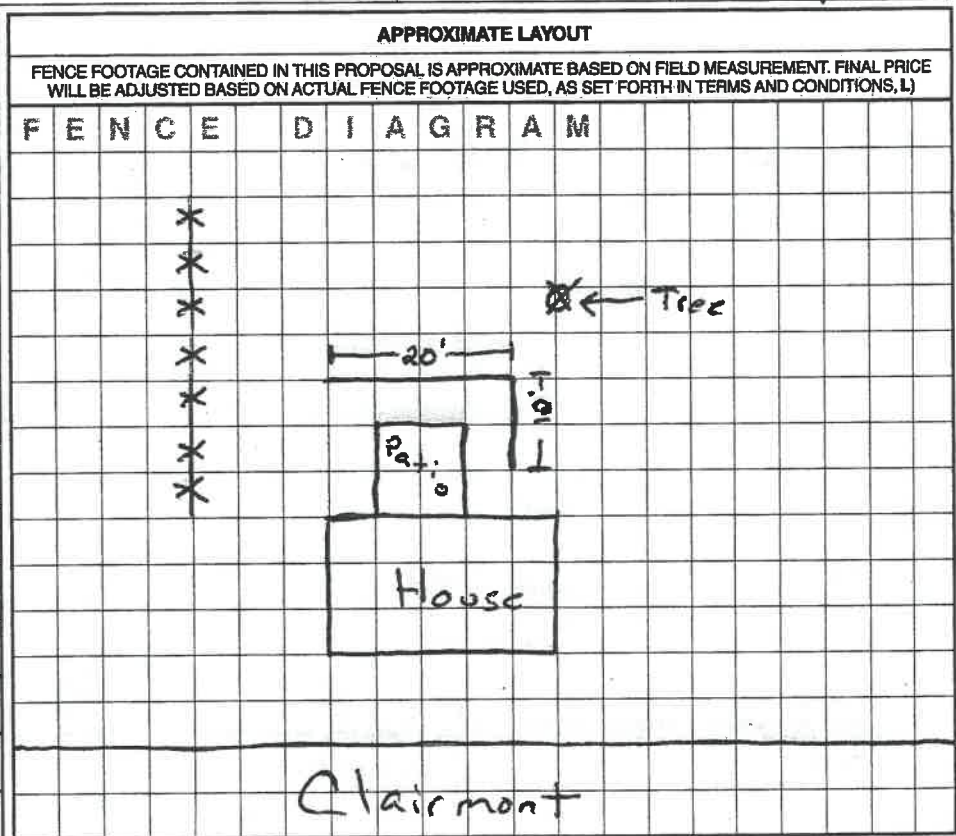

**FENCE INSTALLATION RELATED TO GRADE: PLEASE INITIAL ONE**

<input checked="" type="checkbox"/> PLEASING TO THE EYE  FENCE TO BE LEVEL WITH HIGHEST GRADE (CUSTOMER TO FILL IN GAPS)	<input type="checkbox"/> FOLLOWING FLOW  SLIGHTLY UNEVEN GRADE WITH FENCE FOLLOWING FLOW OF GROUND - FENCE WILL BE UNEVEN AT TOP	<input type="checkbox"/> STEPPED INSTALLATION  STEEP SLOPE WHERE FENCE CANNOT "RACK" ENOUGH TO FOLLOW GRADE AND MUST BE STEPPED, RESULTING IN LARGE GAPS UNDER FENCE. (CUSTOMER TO FILL IN GAPS)
--	--	--

Product: Vinyl  
 Style: Privacy Height: 5'  
 Footage: 40 If Gates: 0  
 Post Cap: Standard Color: Tan  
 Rail Type: \_\_\_\_\_ Post Type: \_\_\_\_\_  
 Picket Type: \_\_\_\_\_ \$

Product: \_\_\_\_\_  
 Style: \_\_\_\_\_ Height: \_\_\_\_\_  
 Footage: \_\_\_\_\_ If Gates: \_\_\_\_\_  
 Post Cap: \_\_\_\_\_ Color: \_\_\_\_\_  
 Rail Type: \_\_\_\_\_ Post Type: \_\_\_\_\_  
 Picket Type: \_\_\_\_\_ \$

Product: \_\_\_\_\_  
 Style: \_\_\_\_\_ Height: \_\_\_\_\_  
 Footage: \_\_\_\_\_ If Gates: \_\_\_\_\_  
 Post Cap: \_\_\_\_\_ Color: \_\_\_\_\_  
 Rail Type: \_\_\_\_\_ Post Type: \_\_\_\_\_  
 Picket Type: \_\_\_\_\_ \$

